

REVISION A: 01.09.14 DATE FOR PHASING WORKS TO BE CARRIED OUT ADDED

PHASE 1 PARKING NUMBERS
189 Existing Spaces Retained
12 Addition Spaces Provided
TOTAL PARKING SPACES = 201

- EXISTING REMOVED
- PROPOSED BOUNDARY ENCLOSURE FOR BUILDING WORKS DURING PHASES 1-4 (DRAINAGE RE-ROUTING AND DEEP FOUNDATIONS)
- PHASE 1 PROPOSED WORKS
- PROPOSED BOUNDARY ENCLOSURE FOR PHASE 1 WORKS
- LOCATION OF DEEP FOUNDATIONS
- LIVE PARKING SPACES

ROAD WIDENING WORKS - LIASION REQUIRED WITH ENGINEER/CONTRACTOR AS TO WHEN THESE WORKS ARE TO BE CARRIED OUT DURING CAR PARK PHASING WORKS 1-4

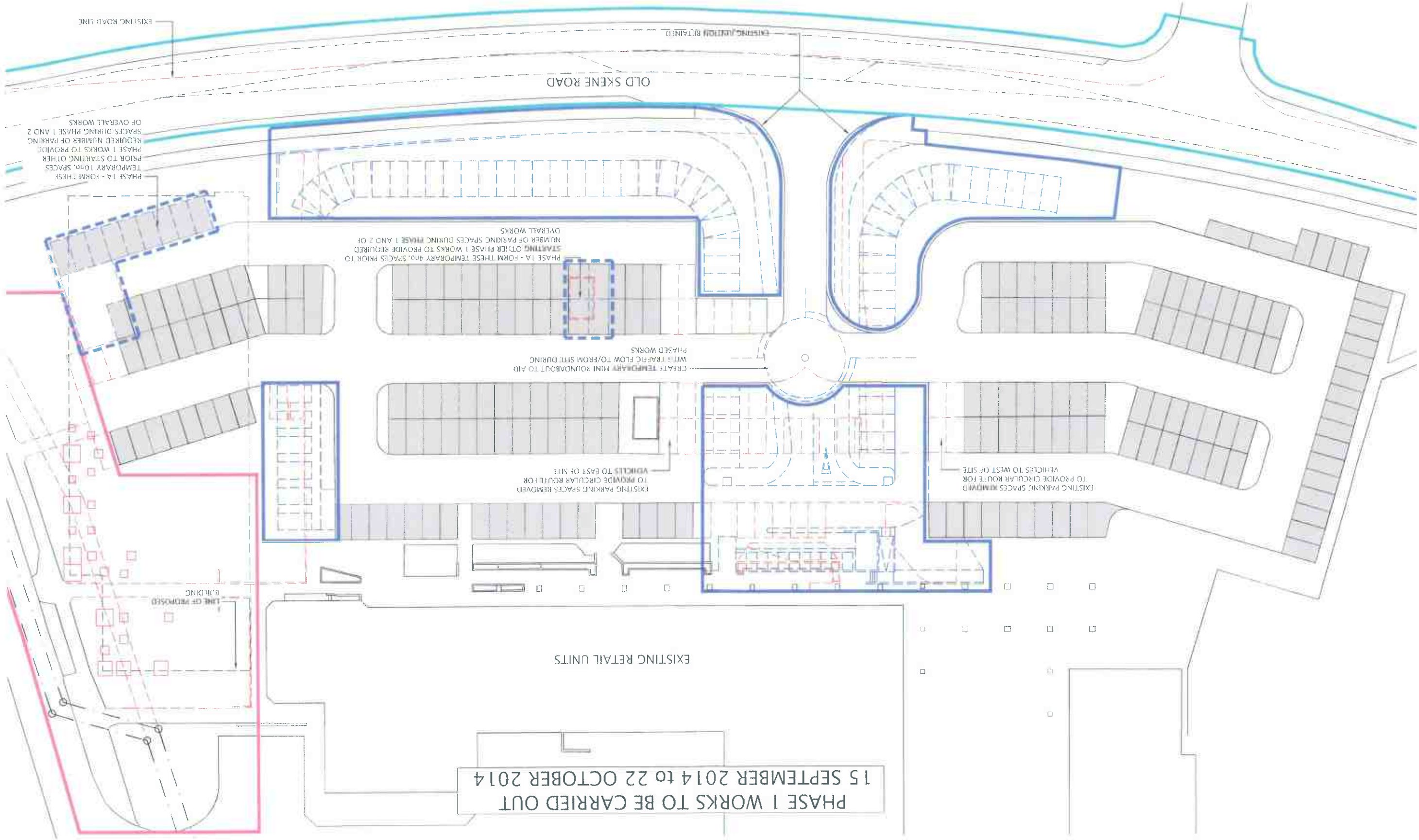

PHASE 1 WORKS TO BE CARRIED OUT
15 SEPTEMBER 2014 to 22 OCTOBER 2014

EXISTING RETAIL UNITS

OLD SKENE ROAD

EXISTING ROAD LINE

EXISTING JUNCTION RETAINED

PHASE 1A - FORM THESE TEMPORARY 10m² SPACES PRIOR TO STARTING OTHER PHASE 1 WORKS TO PROVIDE REQUIRED NUMBER OF PARKING SPACES DURING PHASE 1 AND 2 OF OVERALL WORKS

PHASE 1A - FORM THESE TEMPORARY AND SPACES PRIOR TO STARTING OTHER PHASE 1 WORKS TO PROVIDE REQUIRED NUMBER OF PARKING SPACES DURING PHASE 1 AND 2 OF OVERALL WORKS

CREATE TEMPORARY MINI ROUNDABOUT TO AID WITH TRAFFIC FLOW TO/FROM SITE DURING PHASED WORKS

EXISTING PARKING SPACES REMOVED TO PROVIDE CIRCULAR ROUTE FOR VEHICLES TO EAST OF SITE

EXISTING PARKING SPACES REMOVED TO PROVIDE CIRCULAR ROUTE FOR VEHICLES TO WEST OF SITE

LINE OF PROPOSED BUILDING

REVISION A: 01.09 14 DATE FOR PHASING WORKS TO BE CARRIED OUT ADDED

ROAD WIDENING WORKS - LIAISON REQUIRED WITH ENGINEER/CONTRACTOR AS TO WHEN THESE WORKS ARE TO BE CARRIED OUT DURING CAR PARK PHASING WORKS 1-4

PHASE 2 PARKING NUMBERS:
149 Existing Spaces Retained
57 Addition Spaces Provided
TOTAL PARKING SPACES = 206

- EXISTING REMOVED
- PROPOSED BOUNDARY ENCLOSURE FOR BUILDING WORKS DURING PHASES 1-4 (DRAINAGE RE-ROUTING AND DEEP FOUNDATIONS)
- PHASE 2 PROPOSED WORKS
- PROPOSED BOUNDARY ENCLOSURE FOR PHASE 2 WORKS
- LOCATION OF DEEP FOUNDATIONS
- LIVE PARKING SPACES

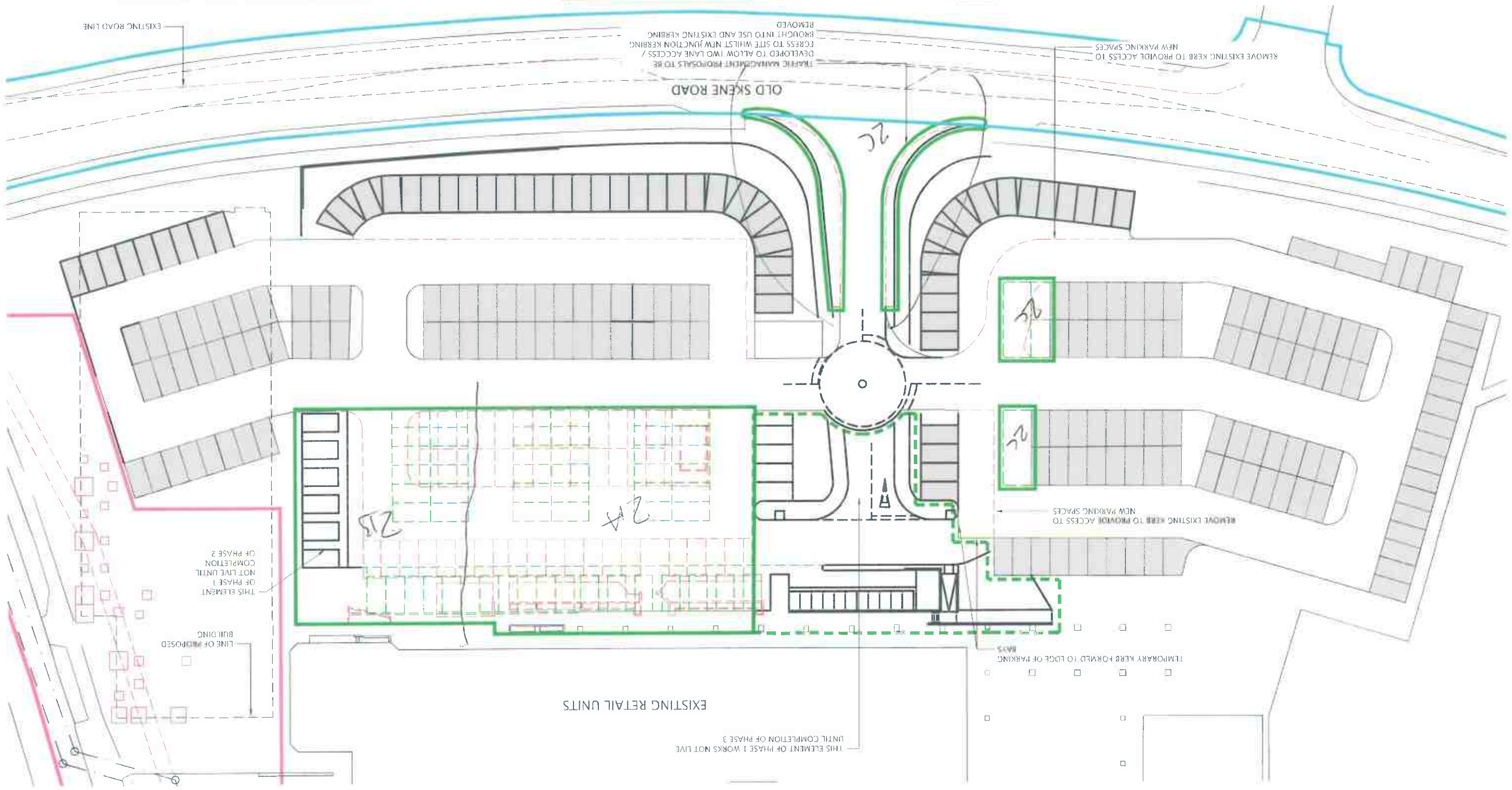

PHASE 2 WORKS TO BE CARRIED OUT 22 OCTOBER 2014 to 13 NOVEMBER 2014

TRAFFIC MANAGEMENT PROPOSALS TO BE DEVELOPED TO MANAGE OVER NIGHT WORKS:
 a. REMOVING TEMPORARY / EXISTING KERBS
 b. REMOVING TEMPORARY ROUNDABOUT
 c. RESURFACING / MAKING GOOD ROADWAY

PHASE 3 WORKS (COMPLETING NEW ROAD LINK AND REMOVING TEMPORARY ROUNDABOUT) TO BE CARRIED OUT OVER NIGHT SO NEW JUNCTION IS UP AND RUNNING BEFORE MORNING TRADE OPENING HOURS

ROAD WIDENING WORKS - LIAISON REQUIRED WITH ENGINEER/CONTRACTOR AS TO WHEN THESE WORKS ARE TO BE CARRIED OUT DURING CAR PARK PHASING WORKS 1-4

PROPOSED BOUNDARY ENCLOSURE FOR BUILDING WORKS DURING PHASES 1-4 (DRAINAGE RE-ROUTING AND DEEP FOUNDATIONS)
 PHASE 3 PROPOSED WORKS
 PROPOSED BOUNDARY ENCLOSURE FOR PHASE 3 WORKS

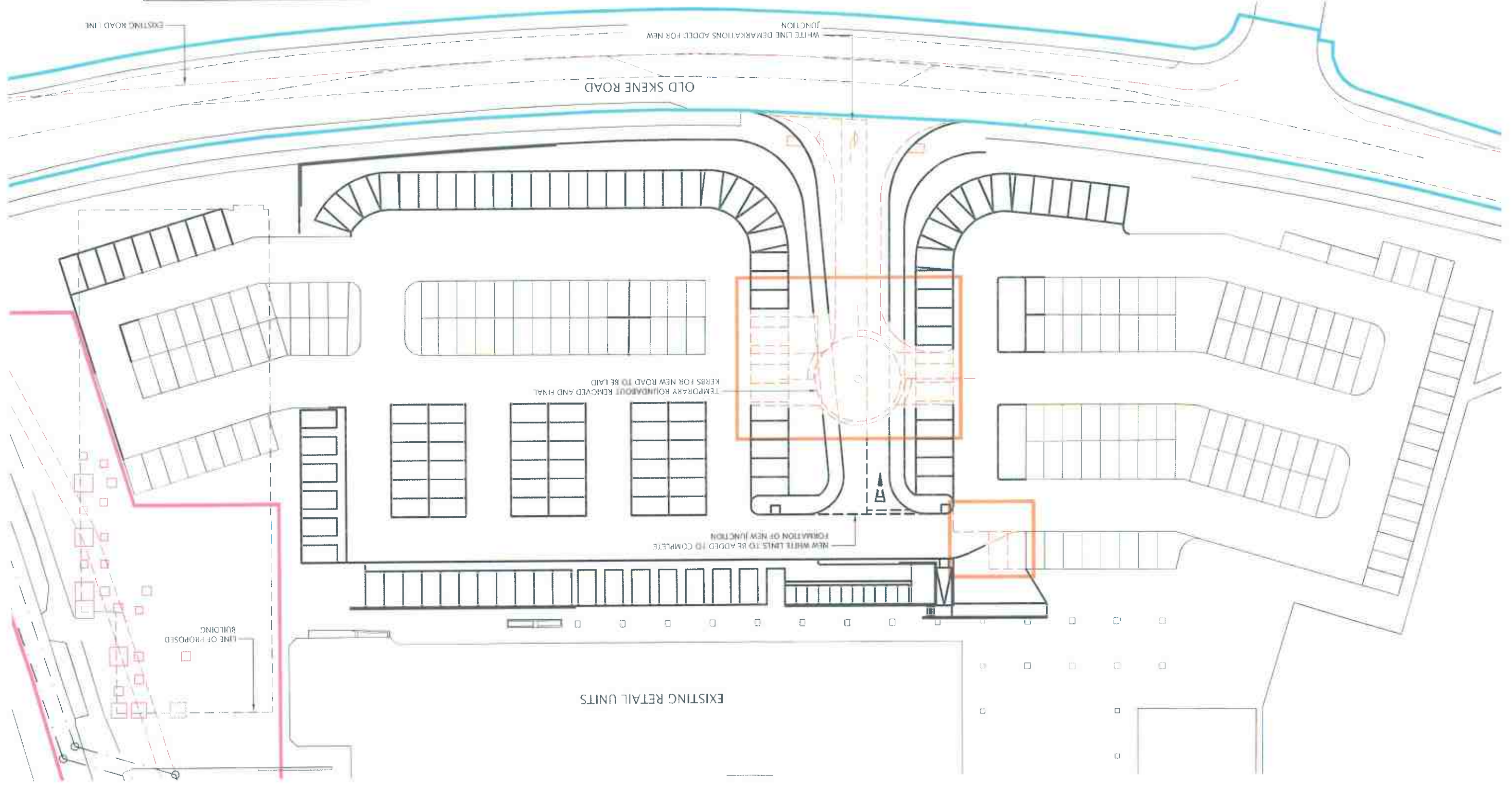

PHASE 3 WORKS TO BE CARRIED OUT 3 NOVEMBER 2014 to 4 NOVEMBER 2014

REVISION A: 01.09.14 DATE FOR PHASING WORKS TO BE CARRIED OUT ADDED

ROAD WIDENING WORKS - LIAISON REQUIRED WITH ENGINEER/CONTRACTOR AS TO WHEN THESE WORKS ARE TO BE CARRIED OUT DURING CAR PARK PHASING WORKS 1-4

PHASE 4 PARKING NUMBERS:
90 Existing Spaces Retained
119 Addition Spaces Provided
TOTAL PARKING SPACES = 209

- EXISTING REMOVED
- PROPOSED BOUNDARY ENCLOSURE FOR BUILDING WORKS DURING PHASES 1-4 (DRAINAGE RE-ROUTING AND DEEP FOUNDATIONS)
- PHASE 4 PROPOSED WORKS
- PROPOSED BOUNDARY ENCLOSURE FOR PHASE 4 WORKS
- LOCATION OF DEEP FOUNDATIONS
- LIVE PARKING SPACES

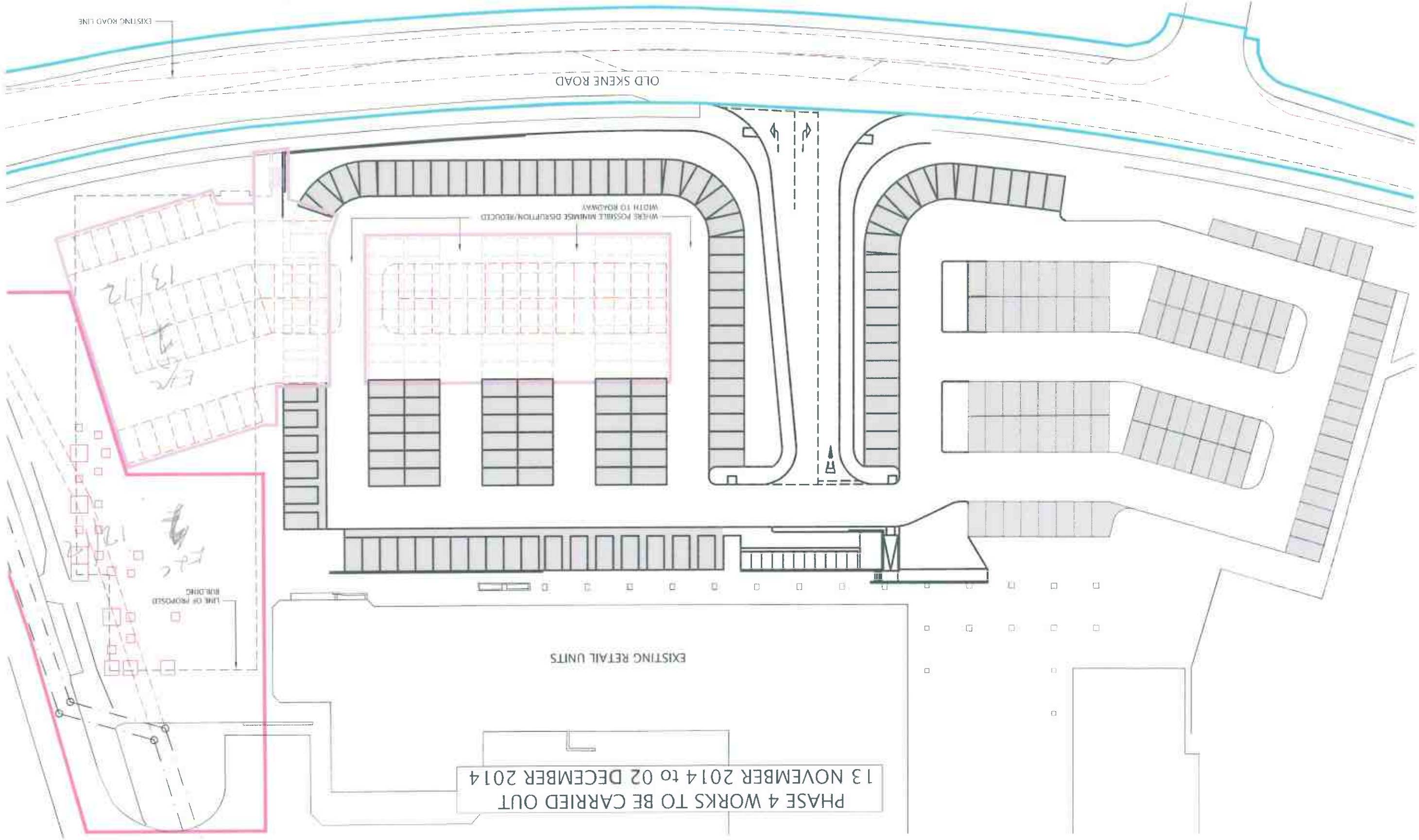

PHASE 4 WORKS TO BE CARRIED OUT
13 NOVEMBER 2014 to 02 DECEMBER 2014

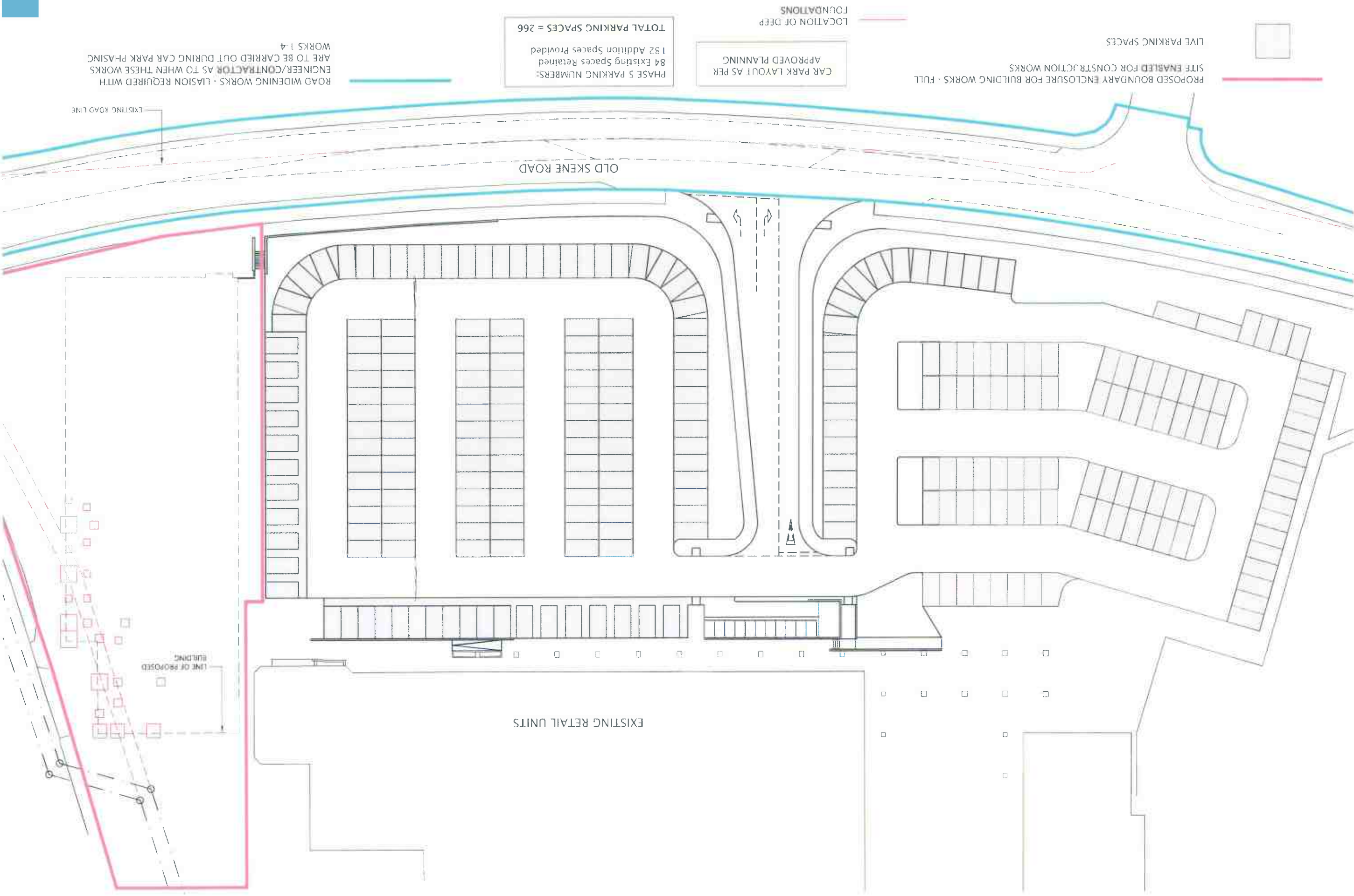

ROAD WIDENING WORKS - LIASION REQUIRED WITH ENGINEER/CONTRACTOR AS TO WHEN THESE WORKS ARE TO BE CARRIED OUT DURING CAR PARK PHASING WORKS 1-4

PHASE 5 PARKING NUMBERS:
84 Existing Spaces Retained
182 Addition Spaces Provided
TOTAL PARKING SPACES = 266

CAR PARK LAYOUT AS PER APPROVED PLANNING

PROPOSED BOUNDARY ENCLOSURE FOR BUILDING WORKS - FULL SITE ENABLED FOR CONSTRUCTION WORKS

LIVE PARKING SPACES

LOCATION OF DEEP FOUNDATIONS

EXISTING ROAD LINE

OLD SKENE ROAD

LINE OF PROPOSED BUILDING

EXISTING RETAIL UNITS