

REPORT TO GARIOCH AREA COMMITTEE – 1 DECEMBER 2015

STATUTORY LIST OF PUBLIC ROADS – ADDITIONS IN GARIOCH

1 Recommendations

The committee is recommended to approve the roads and footways listed in Appendix 1 for addition to the Statutory List of Public Roads.

2 Background / Discussion

- 2.1 As Roads Authority, Aberdeenshire Council is required to add roads and footways which have been completed to an acceptable standard to the Statutory List of Public Roads under the Roads (Scotland) Act 1984.
- 2.2 The roads and footways associated with this report are listed in the attached schedule “Additions to the Statutory List of Public Roads” (Appendix 1) and on the attached plan (Appendices 2 to 5).
- 2.3 The roads and footpaths have been completed to a satisfactory standard and are acceptable for adoption.
- 2.4 The Head of Finance and Monitoring Officer within Business Services have been consulted in the preparation of this report and have no comment on the proposals.

3 Equalities, Staffing and Financial Implications

- 3.1 An equality impact assessment is not required because the recommended actions don't have a differential impact on people with protected characteristics.
- 3.2 There are no staffing implications associated with this report.
- 3.3 Future maintenance costs for the roads and footpaths will be incurred. These costs will be accommodated in the annual road maintenance programme.

Stephen Archer
Director of Infrastructure Services

APPENDIX 1

ADDITIONS TO STATUTORY LIST OF PUBLIC ROADS

Town	Name of Road	Description	Length
Insch	Beechcroft Gardens	From the C68S High Street, westwards and southeastwards with turning head	243m
Insch	Remote Footpath	From Beechcroft Gardens southwards to the B9002	41m
Insch	Remote Footpath	Between No's 15 & 17 Beechcroft Gardens northwards	62m
Insch	Remote Footpath (extension)	From Beechcroft Gardens northwards, including a leg westwards	60m (70m total)
Kirkton of Skene	Kesson Gardens	From U95C westwards and northwards with two turning heads	320m
Kirkton of Skene	Remote Footpath	From Kesson Gardens northwards to the B979	80m
Kirkton of Skene	Remote Footpath	From Kesson Gardens westwards and northwards to playground	105m
Westhill	Mackie Way	From Carnie Crescent westwards and northwards to Burnland Park	284m
Westhill	Burnland Park	From Carnie Crescent westwards to Burnland View	226m
Westhill	Burnland View	From Mackie Way westwards and northwards	236m

APPENDIX 1 cont'd

ADDITIONS TO STATUTORY LIST OF PUBLIC ROADS

Town	Name of Road	Description	Length
Westhill	Burnland Grove	From Burnland Park southwards with turning head	104m
Westhill	Burnland Drive	From Burnland Park northwards	57m
Westhill	Remote Footpath	From Burnland View southwards to Mackie Place	80m
Westhill	Remote Footpath	From Burnland Grove southwards to Mackie Way	35m
Westhill	Remote Footpath	From Burnland View, westwards along the southern boundary of No's 13 & 15 to the B979	39m
Westhill	Remote Footpath	From Burnland View, westwards along the northern boundary of No.37 to the B979	31m
Westhill	Footpath adjacent to A944 & B979	From the roundabout at Carnie Crescent, westwards along the A944 then southwards along the B979	480m <i>(becomes part of A944 & B979 descriptions on list of roads)</i>
Westhill	Broadshade Road (extension of)	From a point 190 metres or thereby north of its junction with the roundabout on Old Skene Road northwards and westwards	323m <i>(513m total)</i>
Westhill	Broadshade Avenue	From Broadshade Road northeastwards with turning circle	437m
Westhill	Berryhill Place	From Broadshade Avenue eastwards and southwards	351m

APPENDIX 1 cont'd

ADDITIONS TO STATUTORY LIST OF PUBLIC ROADS

Town	Name of Road	Description	Length
Westhill	Berryhill Circle	From Broadshade Avenue eastwards	462m
Westhill	Berryhill Park	From Broadshade Avenue eastwards with turning head	120m
Westhill	Keirhill Gardens	From Broadshade Avenue northwards	395m
Westhill	Keirhill Avenue (part of)	From Keirhill Gardens southwestwards with turning head, and a stub northwestwards	190m
Westhill	Remote Footpath	From Berryhill Circle southwards to Berryhill Park	56m
Westhill	Remote Footpath	From Berryhill Park eastwards to Dawson Brae	27m
Westhill	Remote Footpath	From Broadshade Avenue southwards to Berryhill Place and also a link eastwards to Berryhill Place	132m
Westhill	Remote Footpath	From Broadshade Road eastwards to Dawson Drive with a link northwards to Berryhill Place	294m
Westhill	Remote Footpath	From Broadshade Avenue westwards to Keirhill Gardens	55m
Westhill	Remote Footpath (part of)	From Keirhill Gardens westwards	36m
Westhill	Remote Footpath	From Keirhill Avenue westwards to Keirhill Road	43m
Westhill	Remote Footpath	From Keirhill Avenue to Broadshade Avenue	69m

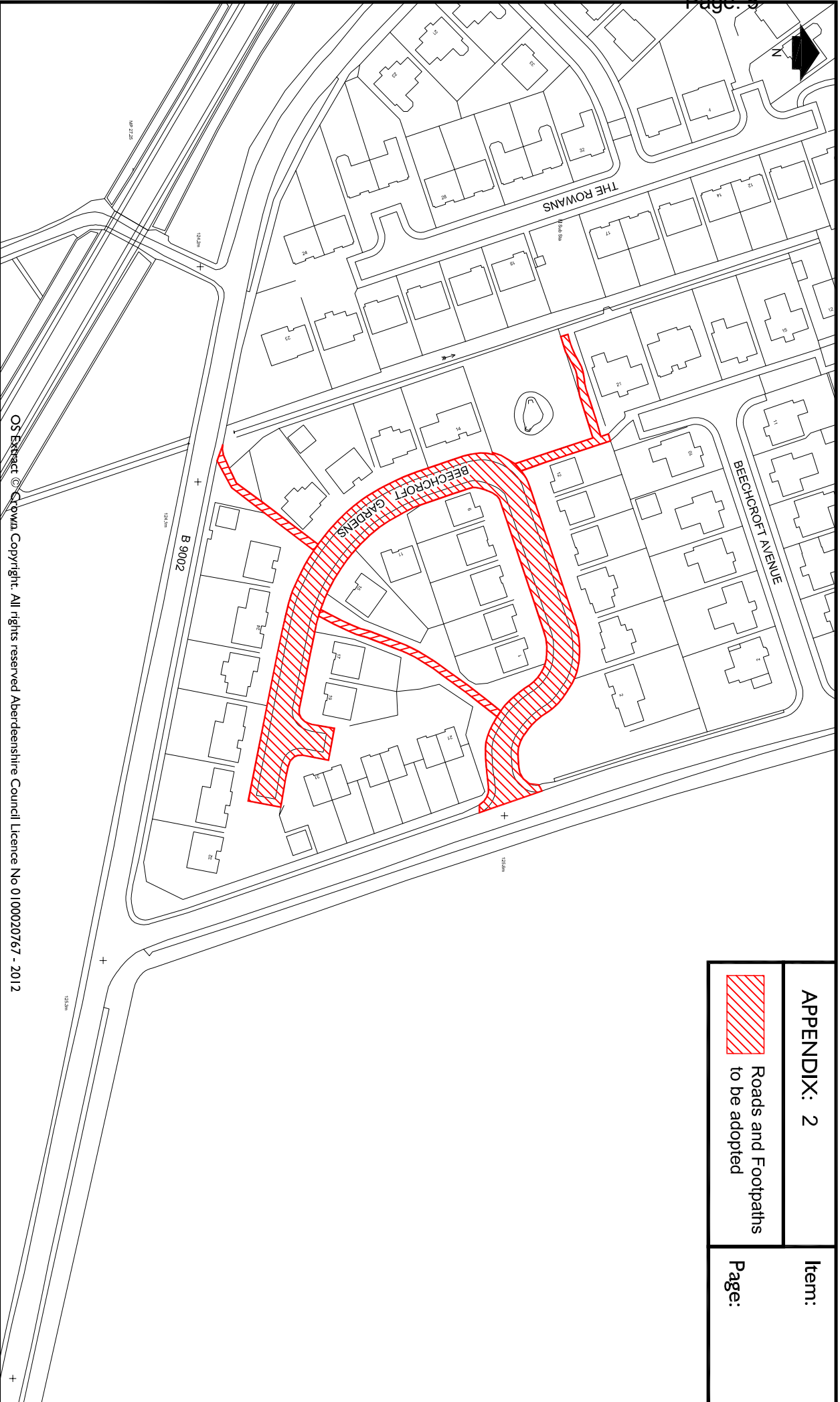

OS Extract © Crown Copyright. All rights reserved Aberdeenshire Council Licence No 0100020767 - 2012



Roads and Footpaths
to be adopted

APPENDIX: 2

Item:

Page:

Aberdeenshire

COUNCIL



Transportation

Head of Transportation, Woodhill House, Westburn Road, Aberdeen, AB16 5GB
Part of Infrastructure Services

Additions to the List of Public Roads

Beechcroft Gardens

Insch

DRG NO: 3/M/107/R/201

DATE: 30th Oct 2015

SCALE: 1:1500 (at A4)

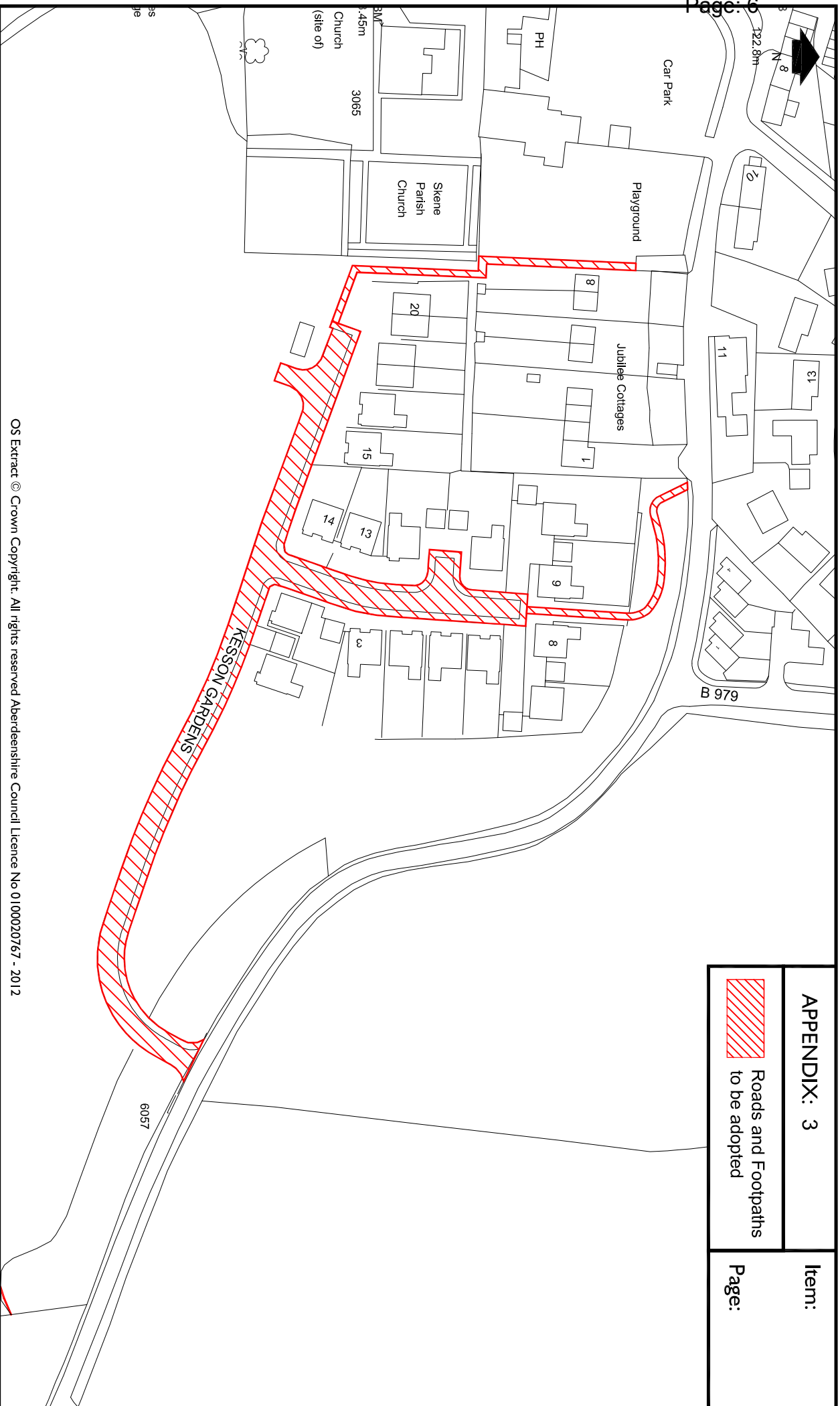

OS Extract © Crown Copyright. All rights reserved Aberdeen City Council Licence No 0100020767 - 2012

APPENDIX: 3	Item:
 Roads and Footpaths to be adopted	Page:

APPENDIX: 4

Item:

Page:



Roads and Footpaths
to be adopted

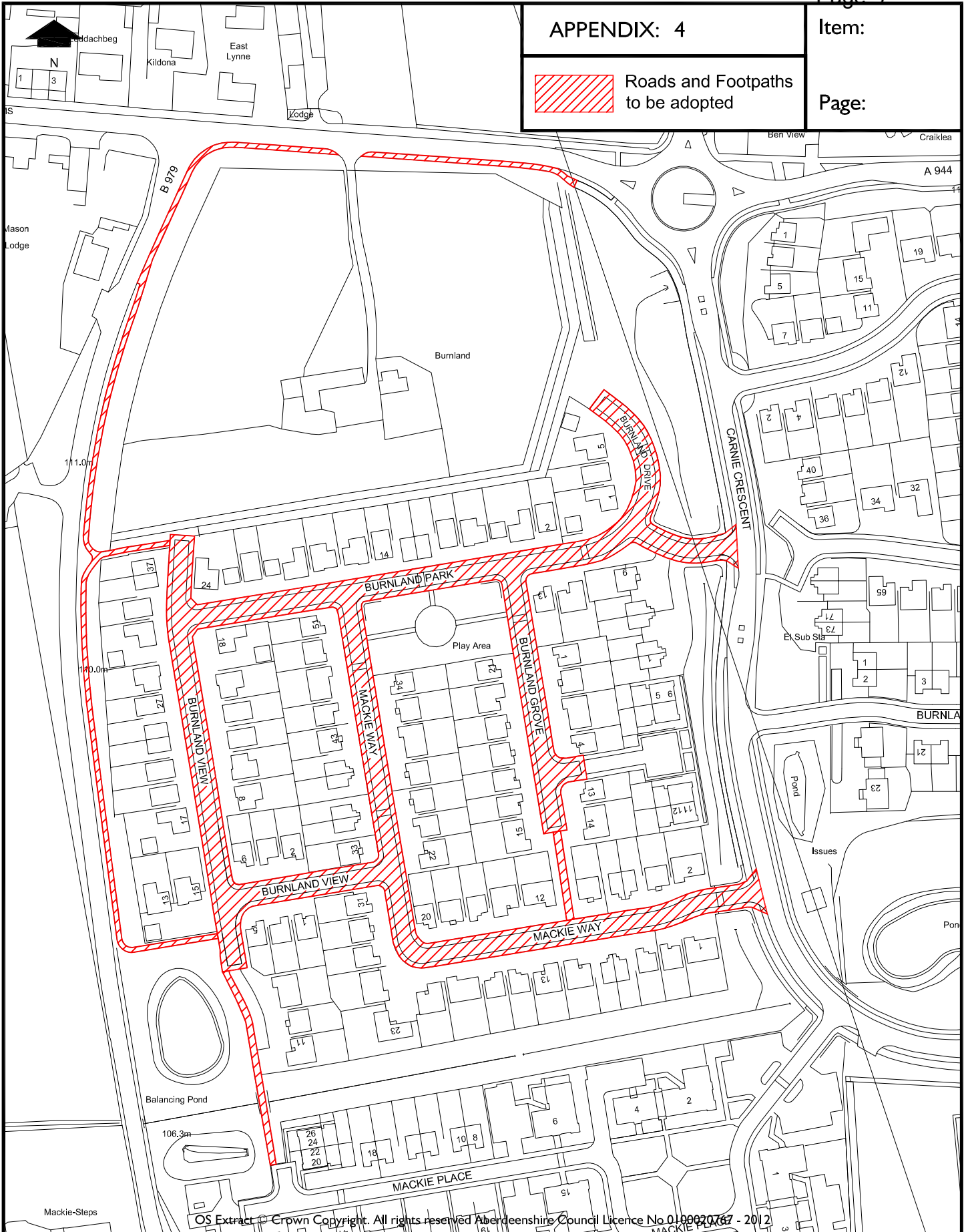

OS Extract © Crown Copyright. All rights reserved. Aberdeenshire Council Licence No 0100020767 - 2012

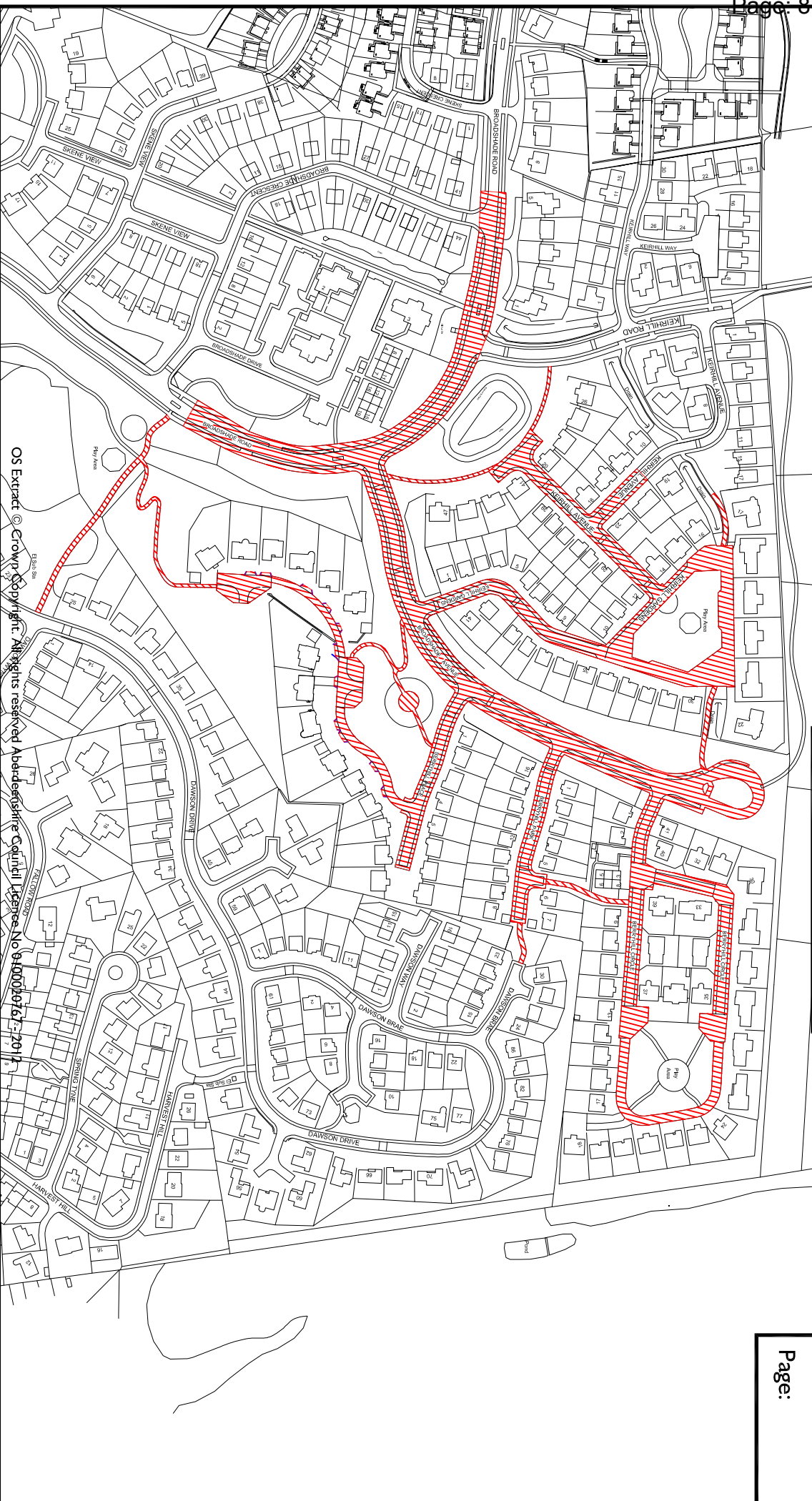

 Roads and Footpaths
to be adopted

APPENDIX: 5

Item:
Page:

OS Extract © Crown Copyright. All rights reserved Aberdeen City Council Licence No 0400020161-2011

Aberdeenshire
COUNCIL



Transportation

Head of Transportation, Woodhill House, Westburn Road, Aberdeen, AB16 5GB
Part of Infrastructure Services

Additions to the List of Public Roads
Broadshade Road and Avenue Area
Westhill

DRG NO: 3/M/107/R/205
DATE: 02/11/2015
SCALE: 1:3500 (at A4)